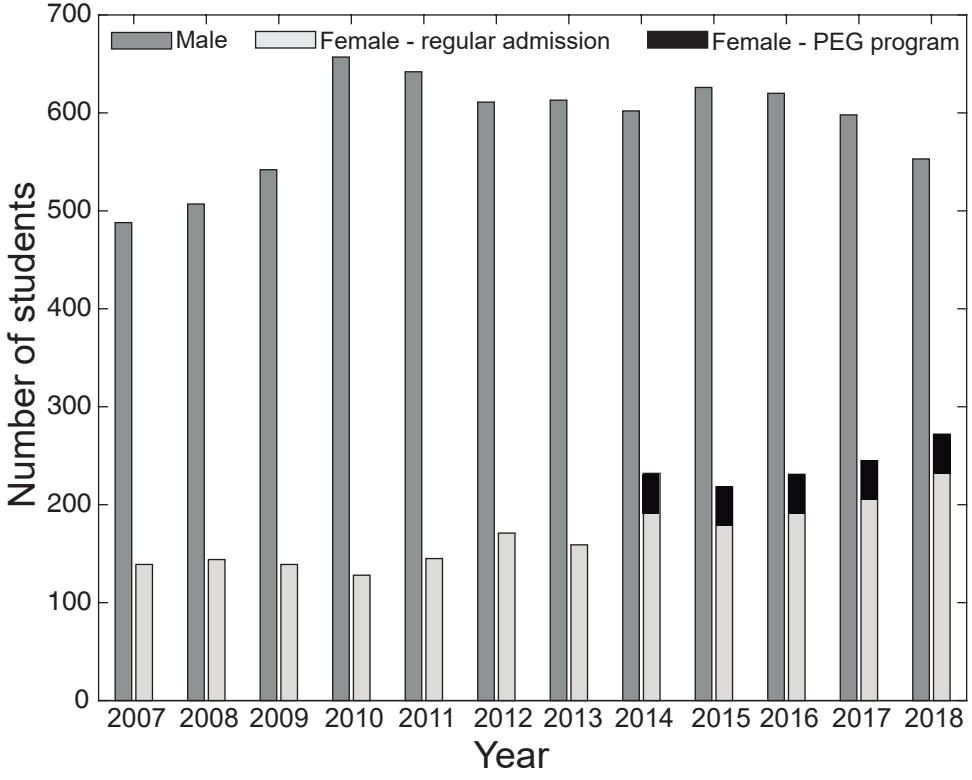
Male
Female - regular admission
Female - PEG program
Number of students
0
100
200
300
400
500
600
700
2007
2008
2009
2010
2011
2012
2013
2014
2015
2016
2017
2018
Year

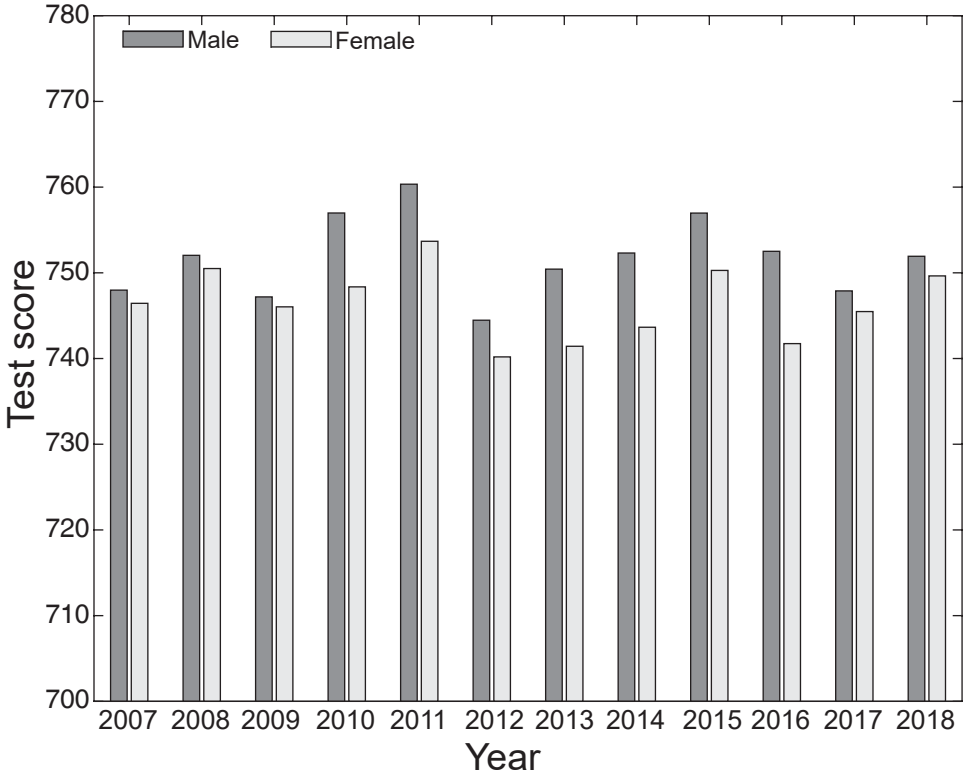
Male
Female
Test score
700
710
720
730
740
750
760
770
780
2007
2008
2009
2010
2011
2012
2013
2014
2015
2016
2017
2018
Year